ONE

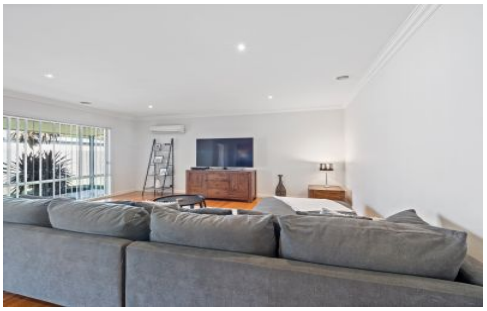

11 St Georges Road Traralgon VIC

5 **2** **2**

This fantastic five bedroom home with large living spaces is going to appeal to buyers looking to purchase a home that will certainly meet your family's needs and comfort. Located in a much sought after area of town, the property is also in close proximity to local schools and the Traralgon shopping precinct.

Features include:
- Oversized lounge with double door entry
- Open plan living and dining space features hard wood timber flooring and opens to an outdoor area
- Kitchen includes an abundance of stone bench tops, built in pantry, dishwasher and heaps of storage
- Master bedroom features a good sized ensuite and massive walk in robe
- Remaining bedrooms have built in robes including the study that could easily be utilised as the 5th bedroom

Price : $ 740,000
Land Size : 901 sqm
View : http://www.oneagencylv.com.au/sale/vic/gippsland/traralgon/residential/house/7926266

Anthony Bloomfield
03 5174 2740

ONE AGENCY
LATROBE VALLEY